



PBS HAWAII

PROGRAM GUIDE | OCTOBER 2021 | VOL. 40 NO. 10



Mark Yamanaka

The singer-songwriter in a new solo performance from the PBS Hawai'i studio

Kai Piha: Ka'ahele Ma Waikīkī

Thursday, October 21 at 8:30 pm

Did you know that Waikīkī is actually a bay? Do you know how popular surf spots there got their names? Or that members of the Hawaiian Monarchy charged waves both on surfboards and in canoes?

The film *Kai Piha: Ka'ahele Ma Waikīkī* takes viewers on a tour of Waikīkī. Filmmaker Ann Marie Kirk says while Waikīkī is known worldwide for its beauty and its

surf, "What's not so well known is the story of the history of surfing there and the history of our kūpuna and our ali'i who lived there and who loved Waikīkī just as much as so many of us do today."

Navigating this journey is waterman, historian and author John Clark, who calls Waikīkī "an amphitheater of surfing." He goes through the genealogy of six types

of Hawaiian surfing and how the sport's popularity swelled around the globe.

While the film looks back, surfing is still making history today. "Here we are in 2021 with surfing in the Olympics and the women's gold medal won by Hawaiian Carissa Moore," says Kirk.



In Memoriam: Leanne Ferrer

Our hearts are filled with sorrow of the passing of our dear friend and partner, Leanne Ferrer of Pacific Islanders in Communications. The community, our industry, the PBS system and the world as a whole have lost an incredible human being.

Leanne was always full of life, lighting up a room with her stunning smile and warm personality. She was not only a wonderful friend to our station, but also to many of us who forged

personal friendships with her.

The *Pacific Heartbeat* series was developed in partnership with her, and Leanne's leadership and vision helped to build a community of Hawai'i and Pacific Islander filmmakers that allowed their work to be seen and their voices to be heard.

Leanne was one-of-a-kind, and she will truly be missed. Fly deep and high with angels, our friend.



nā mele

Mark Yamanaka
Monday, October 25 at 7:30 pm

Mark Yamanaka can list many titles on his résumé. He's a singer, songwriter, multiple Nā Hōkū Hanohano award winner and a car salesman. In addition to his success in the Hawaiian music industry, Yamanaka has worked for Aiona Car Sales in Hilo for more than a decade. He says he's thankful for the opportunity to be employed, especially during the COVID-19 pandemic. "Everything I had, as far as performances, got cancelled or postponed, so I was really fortunate to have that day job ... I'm very grateful for the Aiona family."

Yamanaka's soothing yet powerful falsetto voice pairs beautifully with

traditional Hawaiian music which he calls his niche. But the Hilo boy also loves country music and would like to record a reggae song one day. He says, "I would consider Hilo a real country town, very low-key like a grassroots style. So, I keep it broad ... to really connect with the audience ... It's nice to be able to perform various types of music genres."

Despite his dedication, it's family before music for Yamanaka. That was evident in 2019 when he skipped the Nā Hōkū Hanohano awards to attend his son's high school graduation. "My family is important to me because through all the ups and downs, the wrongs and

rights, they're going to be there for you," says Yamanaka. He ended up sweeping the Hokus that night, winning five awards including Album of the Year, Song of the Year and Male Vocalist of the Year.

Whether it's love for his family or for his hometown, Yamanaka takes nothing for granted. During the downtime of the pandemic, he only wrote one new song that he will perform in this episode of **Nā Mele**. He says "Livin' a Dream" was "inspired by my life as far as what I should be grateful for and the things that I am grateful for."



**PBS Hawai'i is on the air
24 hours a day,
seven days a week.**

**Stream Live TV at
pbshawaii.org**

**OVER-THE-AIR
Broadcast Channels
(KHET) Channel 11.1 - 11.2 - 11.3
(KMEB) Channel 10.1 - 10.2 - 10.3**

**SPECTRUM
Basic Cable: Channel 10
High-definition: Channel 1010
PBS KIDS 24/7: Channel 443**

**HAWAIIAN TELCOM
Basic Cable: Channel 11
High-definition: Channel 1011
PBS KIDS 24/7: Channel 96**

**DirecTV
PBS Hawai'i: Channel 11
PBS Kids 24/7: Channel 11-3**

**Dish Network
PBS Hawai'i: Channel 11
PBS Kids 24/7: Channel 10**

All programs offer closed-captioning.

SUNDAY

MONDAY

TUESDAY

Home is here.

3

- 7:00 **CALL THE MIDWIFE**
Season 10, Episode 1 of 7
- 8:00 **GRANTCHESTER ON MASTERPIECE**
Season 6, Episode 1 of 8
- 9:00 **MARGARET: THE REBEL PRINCESS**
Part 1 of 2
- 10:00 **THE MYSTERIES OF MENTAL ILLNESS**
Evil or Illness?
- 11:00 **TO THE CONTRARY WITH BONNIE ERBE**
- 11:30 **THE OPEN MIND**

10

- 7:00 **CALL THE MIDWIFE**
Season 10, Episode 2 of 7
- 8:00 **GRANTCHESTER ON MASTERPIECE**
Season 6, Episode 2 of 8
- 9:00 **MARGARET: THE REBEL PRINCESS**
Part 2 of 2
- 10:00 **THE MYSTERIES OF MENTAL ILLNESS**
Who's Normal?
- 11:00 **TO THE CONTRARY WITH BONNIE ERBE**
- 11:30 **THE OPEN MIND**

17

- 7:00 **CALL THE MIDWIFE**
Season 10, Episode 3 of 7
- 8:00 **GRANTCHESTER ON MASTERPIECE**
Season 6, Episode 3 of 8
- 9:00 **BAPTISTE ON MASTERPIECE**
Season 2, Episode 1 of 6
- 10:00 **THE MYSTERIES OF MENTAL ILLNESS**
The Rise and Fall of the Asylum
- 11:00 **TO THE CONTRARY WITH BONNIE ERBE**
- 11:30 **THE OPEN MIND**

24

- 7:00 **CALL THE MIDWIFE** *Season 10, Episode 4 of 7*
- 8:00 **GRANTCHESTER ON MASTERPIECE**
Season 6, Episode 4 of 8
- 9:00 **BAPTISTE ON MASTERPIECE** *Season 2, Episode 2 of 6*
- 10:00 **THE MYSTERIES OF MENTAL ILLNESS** *The New Frontiers*
- 11:00 **TO THE CONTRARY WITH BONNIE ERBE**
- 11:30 **THE OPEN MIND**

31

- 7:00 **CALL THE MIDWIFE** *Season 10, Episode 5 of 7*
- 8:00 **GRANTCHESTER ON MASTERPIECE**
Season 6, Episode 5 of 8
- 9:00 **BAPTISTE ON MASTERPIECE** *Season 2, Episode 3 of 6*
- 10:00 **AMERICAN VETERAN** *The Calling*
- 11:00 **TO THE CONTRARY WITH BONNIE ERBE**
- 11:30 **THE OPEN MIND**

4

- 7:30 **NĀ MELE** *Chad Takatsugi*
- 8:00 **ANTIQUES ROADSHOW**
Extraordinary Finds 2
- 9:00 **POV** *Fruits of Labor*
- 10:30 **POV SHORTS**
There's No Place Like Home
- 11:00 **AMANPOUR AND COMPANY**

11

- 7:30 **NĀ MELE** *Keauhou*
- 8:00 **ANTIQUES ROADSHOW**
Modern Icons
- 9:00 **INDEPENDENT LENS** *Cured*
- 10:00 **OUT IN RURAL AMERICA**
- 11:00 **AMANPOUR AND COMPANY**

18

- 7:30 **NĀ MELE** *The Lim Family*
- 8:00 **ANTIQUES ROADSHOW**
Best Bargains
- 9:00 **POV** *La Casa de Mama Icha*
- 10:30 **POV SHORTS** *Cherish*
- 11:00 **AMANPOUR AND COMPANY**

25

- 7:30 **NĀ MELE** *Mark Yamanaka*
- 8:00 **ANTIQUES ROADSHOW**
Tearjerkers
- 9:00 **POV** *Things We Dare Not Do*
- 10:30 **POV SHORTS** *The Calling*
- 11:00 **AMANPOUR AND COMPANY**

5

- 7:30 **HIKI NŌ**
- 8:00 **FINDING YOUR ROOTS**
To the Manor Born
- 9:00 **AMERICAN MASTERS**
Rita Moreno: Just a Girl Who Decided to Go for It
- 11:00 **AMANPOUR AND COMPANY**

12

- 7:30 **HIKI NŌ**
- 8:00 **FINDING YOUR ROOTS**
The Shirts on Their Backs
- 9:00 **FRONTLINE** *Taliban Takeover*
- 10:00 **RAISING THE FUTURE: THE CHILD CARE CRISIS**
- 11:00 **AMANPOUR AND COMPANY**

19

- 7:30 **HIKI NŌ**
- 8:00 **FINDING YOUR ROOTS**
Anchored to the Past
- 9:00 **AMERICAN MASTERS**
Becoming Helen Keller
- 10:30 **SIGNING BLACK IN AMERICA**
- 11:00 **AMANPOUR AND COMPANY**

26

- 7:30 **HIKI NŌ**
- 8:00 **FINDING YOUR ROOTS**
No Irish Need Apply
- 9:00 **AMERICAN VETERAN**
The Calling
- 10:00 **FRONTLINE** *Boeing's Final Flaw*
- 11:00 **AMANPOUR AND COMPANY**

EVENING: OCTOBER 2021

WEDNESDAY

THURSDAY

FRIDAY

SATURDAY

6

7:30 **TELL ME MORE WITH KELLY CORRIGAN** *Melinda Gates*
 8:00 **IMPOSSIBLE BUILDS** *Skinny Skyscraper*
 9:00 **NOVA** *Particles Unknown*
 10:00 **LIFE FROM ABOVE** *Colorful Planet*
 11:00 **AMANPOUR AND COMPANY**

13

7:30 **TELL ME MORE WITH KELLY CORRIGAN** *W. Kamau Bell*
 8:00 **IMPOSSIBLE BUILDS** *Ice World*
 9:00 **NOVA** *Arctic Drift*
 10:00 **LIFE FROM ABOVE** *Patterned Planet*
 11:00 **AMANPOUR AND COMPANY**

20

7:30 **TELL ME MORE WITH KELLY CORRIGAN** *Bianca Valenti*
 8:00 **NATURE** *My Garden of a Thousand Bees*
 9:00 **NOVA** *Edible Insects*
 10:00 **SECRETS OF THE DEAD** *Magellan's Crossing*
 11:00 **AMANPOUR AND COMPANY**

27

7:30 **TELL ME MORE WITH KELLY CORRIGAN** *Dolores Huerta*
 8:00 **NATURE** *Season of the Osprey*
 9:00 **NOVA** *Universe Revealed: Age of Stars*
 10:00 **SECRETS OF THE DEAD** *Lady Sapiens*
 11:00 **AMANPOUR AND COMPANY**

7

7:30 **INSIGHTS ON PBS HAWAII**
 8:30 **PBS HAWAII PRESENTS** *On the Radio*
 9:30 **SKINDIGENOUS** *Los Angeles*
 10:00 **VOCES ON PBS** *Porvenir, Texas*
 11:00 **AMANPOUR AND COMPANY**

14

7:30 **INSIGHTS ON PBS HAWAII**
 8:30 **PBS HAWAII PRESENTS** *Nona Beamer and Her Family: A Century of Songs Celebrating Hawaiian Culture*
 9:30 **SKINDIGENOUS** *Kahnawake*
 10:00 **CRAFT IN AMERICA** *Borders*
 11:00 **AMANPOUR AND COMPANY**

21

7:30 **INSIGHTS ON PBS HAWAII**
 8:30 **PBS HAWAII PRESENTS** *Kai Piha: Ka'ahale Ma Waikiki*
 9:30 **SKINDIGENOUS** *New Mexico*
 10:00 **INSIDE THE MET** *The Birthday Surprise*
 11:00 **AMANPOUR AND COMPANY**

28

7:30 **INSIGHTS ON PBS HAWAII**
 8:30 **PBS HAWAII PRESENTS** *Ohta-San: Virtuosity and Legacy*
 9:30 **SKINDIGENOUS** *India*
 10:00 **INSIDE THE MET** *All Things to All People?*
 11:00 **AMANPOUR AND COMPANY**

1

7:30 **WASHINGTON WEEK**
 8:00 **THE KENNEDY CENTER AT 50**
 9:30 **AMERICAN MASTERS** *Michael Tilson Thomas: Where Now Is*
 11:00 **AMANPOUR AND COMPANY**

8

7:30 **WASHINGTON WEEK**
 8:00 **THE 34TH HISPANIC HERITAGE AWARDS**
 9:00 **GREAT PERFORMANCES** *Gloria Estefan: Sangre Yoruba*
 10:30 **BEYOND THE CANVAS** *Modern Mexico*
 11:00 **AMANPOUR AND COMPANY**

15

7:30 **WASHINGTON WEEK**
 8:00 **LA FRONTERA WITH PATI JINICH** *Miles from Nowhere*
 9:00 **VOCES ON PBS** *Letters to Eloisa*
 10:00 **CRAFT IN AMERICA** *Neighbors*
 11:00 **AMANPOUR AND COMPANY**

22

7:30 **WASHINGTON WEEK**
 8:00 **LA FRONTERA WITH PATI JINICH** *From Dos Laredos to Mars*
 9:00 **AMERICAN MASTERS** *How It Feels to Be Free*
 11:00 **AMANPOUR AND COMPANY**

29

7:30 **WASHINGTON WEEK**
 8:00 **GREAT PERFORMANCES** *Now Hear This: Beethoven's Ghost*
 9:00 **ONE VOICE: THE SONGS WE SHARE** *Country*
 9:30 **ONE VOICE: THE SONGS WE SHARE** *American Roots*
 10:00 **WALK TOGETHER CHILDREN: THE 150TH ANNIVERSARY OF THE FISK JUBILEE SINGERS**
 11:00 **AMANPOUR AND COMPANY**

2

7:00 **HOW SHE ROLLS** *Recipe for Success*
 7:30 **RICK STEVES' EUROPE** *Egypt's Nile, Alexandria and Luxor*
 8:00 **LOS HERMANOS/THE BROTHERS**
 9:30 **THE CHEECH**
 10:00 **LATINO AMERICANS** *War and Peace*
 11:00 **AUSTIN CITY LIMITS** *Miranda Lambert, Jack Ingram and Jon Randall: The Marfa Tapes*

9

7:00 **HOW SHE ROLLS** *How She Road Trips*
 7:30 **RICK STEVES' EUROPE** *Ethiopia: A Development Story*
 8:00 **GREAT PERFORMANCES AT THE MET** *Three Divas at Versailles*
 9:00 **WEEKEND IN HAVANA**
 10:00 **LATINO AMERICANS** *The New Latinos*
 11:00 **AUSTIN CITY LIMITS** *Jade Bird/Dayglow*

16

7:00 **HOW SHE ROLLS** *Thanksgiving*
 7:30 **RICK STEVES' EUROPE** *Why We Travel*
 8:00 **UNITED WE DANCE**
 9:00 **CRAFT IN AMERICA** *Democracy*
 10:00 **LATINO AMERICANS** *Prejudice and Pride*
 11:00 **AUSTIN CITY LIMITS** *Jon Batiste*

23

7:00 **HOW SHE ROLLS** *You're Gonna Need a Bigger Bakery*
 7:30 **SAMANTHA BROWN'S PLACES TO LOVE** *Quebec City, Canada*
 8:00 **THE BOB ROSS EXPERIENCE**
 9:00 **CRAFT IN AMERICA** *Storytellers*
 10:00 **LATINO AMERICANS** *Peril and Promise*
 11:00 **AUSTIN CITY LIMITS** *Sarah Jarosz/Billy Strings*

30

7:00 **HOW SHE ROLLS** *Fear Is Good*
 7:30 **SAMANTHA BROWN'S PLACES TO LOVE** *Dutchess County and Hudson Valley, New York*
 8:00 **AMERICAN MASTERS** *Rita Moreno: Just a Girl Who Decided to Go for It*
 10:00 **EXHUMED: A HISTORY OF ZOMBIES**
 11:00 **AUSTIN CITY LIMITS** *Brandy Clark/Charley Crockett*



PBS KIDS 24/7

Over-the-Air 11.3 | Spectrum 443
Hawaiian Telcom 96



PBS HAWAII WEEKLY DAYTIME pbs-hawaii.org

3:00 am	Wild Kratts
3:30 am	Wild Kratts
4:00 am	Odd Squad
4:30 am	Odd Squad
5:00 am	Arthur
5:30 am	Arthur
6:00 am	The Cat in the Hat Knows a Lot About That!
6:30 am	Ready Jet Go!
7:00 am	Peg + Cat
7:30 am	Super WHY!
8:00 am	Daniel Tiger's Neighborhood
8:30 am	Daniel Tiger's Neighborhood
9:00 am	Sesame Street
9:30 am	Elinor Wonders Why
10:00 am	Clifford the Big Red Dog
10:30 am	Dinosaur Train
11:00 am	Let's Go Luna!
11:30 am	Curious George
noon	Nature Cat
12:30 pm	Xavier Riddle and the Secret Museum
1:00 pm	Molly of Denali
1:30 pm	Hero Elementary
2:00 pm	Cyberchase
2:30 pm	Pinkalicious & Peterrific
3:00 pm	Pinkalicious & Peterrific
3:30 pm	Elinor Wonders Why
4:00 pm	Donkey Hodie
4:30 pm	Curious George
5:00 pm	Alma's Way
5:30 pm	Xavier Riddle and the Secret Museum
6:00 pm	Molly of Denali
6:30 pm	Hero Elementary
7:00 pm	Wild Kratts
7:30 pm	Wild Kratts
8:00 pm	Odd Squad
8:30 pm	Odd Squad
9:00 pm	Arthur
9:30 pm	Arthur
10:00 pm	Cyberchase
10:30 pm	Pinkalicious & Peterrific
11:00 pm	Pinkalicious & Peterrific
11:30 pm	Elinor Wonders Why
midnight	Donkey Hodie
12:30 am	Curious George
1:00 am	Alma's Way
1:30 am	Xavier Riddle and the Secret Museum
2:00 am	Molly of Denali
2:30 am	Hero Elementary

	MONDAY-FRIDAY	SATURDAY	SUNDAY
4:00 am	Molly of Denali	Molly of Denali	Molly of Denali
4:30 am	Wild Kratts	Wild Kratts	Wild Kratts
5:00 am	Clifford the Big Red Dog	Cyberchase	Martha Speaks
5:30 am	Alma's Way	Sid the Science Kid	Peg + Cat
6:00 am	Let's Go Luna!	Let's Go Luna!	Splash and Bubbles
6:30 am	Donkey Hodie	Donkey Hodie	Mister Rogers' Neighborhood
7:00 am	Curious George	Curious George	Sesame Street
7:30 am	Elinor Wonders Why	The Cat in the Hat	Elinor Wonders Why
8:00 am	Xavier Riddle and the Secret Museum	Xavier Riddle and the Secret Museum	Ready Jet Go!
8:30 am	Dinosaur Train	Alma's Way	Pinkalicious & Peterrific
9:00 am	Daniel Tiger's Neighborhood	Daniel Tiger's Neighborhood	Daniel Tiger's Neighborhood
9:30 am	Daniel Tiger's Neighborhood	Dinosaur Train	Super Why!
10:00 am	Molly of Denali	Molly of Denali	Curious George
10:30 am	Ready Jet Go!	Nature Cat	WordGirl
11:00 am	Pinkalicious & Peterrific	Hero Elementary	Arthur
11:30 am	Hero Elementary	Odd Squad	Wild Kratts
noon	Sesame Street	HIKI NŌ	Antiques Roadshow
12:30 pm	Alma's Way	Classical Stretch	
1:00 pm	NHK Newslines	Painting with Wilson Bickford	PBS Hawai'i Presents
1:30 pm	NHK World-Japan	The Best of The Joy of Painting	
2:00 pm	NHK Newslines	Canvassing the World	Insights on PBS Hawai'i
2:30 pm	NHK World-Japan	Ask This Old House	
3:00 pm	Wild Kratts	This Old House	HIKI NŌ
3:30 pm	Nature Cat	MotorWeek	Nā Mele
4:00 pm	Arthur	Pati's Mexican Table	Growing Bolder
4:30 pm	Odd Squad	Cook's Country	History with David Rubenstein
5:00 pm	NHK Newslines	Lidia's Kitchen	NHK Newslines
5:30 pm	NHK World-Japan	Christopher Kimball's Milk Street	Asia Insight
6:00 pm	BBC World News	Dining with the Chef	Firing Line with Margaret Hoover
6:30 pm	PBS NewsHour	PBS NewsHour Weekend	PBS NewsHour Weekend

NHK WORLD-JAPAN

	MONDAY	TUESDAY	WEDNESDAY	THURSDAY	FRIDAY
1:00 pm	NHK Newslines	NHK Newslines	NHK Newslines	NHK Newslines	NHK Newslines
1:30 pm	Cycle Around Japan	Deeper Look	Kabuki Kool	Lunch On!	J-Arena
2:00 pm	NHK Newslines	NHK Newslines	NHK Newslines	NHK Newslines	NHK Newslines
2:30 pm	Journeys in Japan	Tokyo Eye 2020	Core Kyoto	Asia Insight	NHK World-Japan Showcase (2:10 pm)
5:00 pm	NHK Newslines	NHK Newslines	NHK Newslines	NHK Newslines	NHK Newslines
5:30 pm	Trails to Oishii Tokyo	Science View	Seasoning the Seasons	Design Talks Plus	Japanology Plus

Local broadcast of NHK World-Japan is made possible in part by the generous support of:
ATSUHIKO AND INA GOODWIN TATEUCHI FOUNDATION

2021 HIKI NŌ



TRIPLE CROWN OF STORYTELLING



Tuesday, October 26 at 7:30 pm: How-To and Student Reflection Category Winners
Tuesday, November 2 at 7:30 pm: Traditional Story Category Winners

This month sees the return of new episodes of HIKI NŌ and the premiere of the first-ever HIKI NŌ Triple Crown of Storytelling. Prior HIKI NŌ challenge competitions have centered solely around traditional news features based on a prompt or theme announced at the start of a four-day production window. This time, student teams were able to select one of three categories in which to compete: the Traditional Story; the Student Reflection; and the How-To Video. A school could enter a different student team in each of the three categories and conceivably win in all three – capturing the HIKI NŌ Triple Crown of Storytelling.

ALMA'S WAY

**Weekdays at 5:30 am and 12:30 pm
beginning October 4**

This engaging, modern-day series stars 6-year-old Alma Rivera, a proud, confident Puerto Rican girl, who lives in New York City with her parents and younger brother, Junior, as well as a diverse group of close-knit and loving friends, family and community members. Created by Sonia Manzano (Maria on *Sesame Street*), the program encourages children ages 4-6 to find their own answers to their problems, express what they think and feel and recognize and respect the unique perspective of others.



PROGRAM HIGHLIGHTS OCTOBER 2021



CALL THE MIDWIFE

Season 10

Sundays at 7:00 pm, October 3-November 21

It's 1966, England is hosting the World Cup, and times are still testing the midwives, nuns and medics of Nonnatus House in a new season full of clashes and collaborations. Pictured: Nurse Phyllis (Linda Bassett), Nurse Trixie (Helen George) and Nurse Lucille (Leonie Elliott).

GRANTCHESTER ON MASTERPIECE

Season 6

Sundays at 8:00 pm, October 3-November 21

New trouble is brewing in the English village of Grantchester. Tom Brittney (right) reprises his role as Reverend Will Davenport, with Robson Greene (left) as his best friend, Detective Inspector Geordie Keating. With crimes around every corner, it's going to take skill and empathy to navigate these choppy waters.



AMERICAN MASTERS

Rita Moreno: Just a Girl Who Decided to Go for It

Tuesday, October 5 at 9:00 pm

Discover how Rita Moreno defied her humble upbringing and racism to become one of a select group of Emmy, Grammy, Oscar and Tony Award winners. The story of her 70-year career is told through interviews, clips of her iconic roles and scenes of the star on set today.

TELL ME MORE WITH KELLY CORRIGAN

Wednesdays at 7:30 pm beginning October 6

Host Kelly Corrigan invites notable guests to engage in long-form conversations about what motivates and inspires them. This season's guests include W. Kamau Bell (pictured left, with Corrigan), Melinda Gates, Judy Woodruff and Dolores Huerta.



GREAT PERFORMANCES AT THE MET

Three Divas at Versailles

Saturday, October 9 at 8:00 pm

Enjoy mezzo-soprano Isabel Leonard, and sopranos Ailyn Pérez and Nadine Sierra (pictured from left) as they join forces at one of France's cultural landmarks to perform favorite arias including "Voi che sapete" from Mozart's *Le Nozze di Figaro* and more.



Raising the Future: The Child Care Crisis

Tuesday, October 12 at 10:00 pm

PBS NewsHour presents an in-depth look at how the lack of affordable, quality child care is affecting American families. The report examines the burden costly child care places on families, travels to cities and states experimenting with new ways of providing child care, and delves into the political battle brewing over the idea of federally funded, universal child care.

LA FRONTERA WITH PATI JINICH

Fridays at 8:00 pm, October 15 and 22

Savor the sights, sounds and flavors of the U.S.-Mexico border alongside acclaimed James Beard Award-winning chef Pati Jinich, host of *Pati's Mexican Table*. Jinich meets with artists, musicians, athletes and local legends, whose work reflects the blending of Mexican, American and other cultures, as well as the chefs and home cooks who bring all these people together around the table.



NATURE

My Garden of a Thousand Bees

Wednesday, October 20 at 8:00 pm

In this story of surprise and revelation, a wildlife cameraman spends his time during the coronavirus pandemic lockdown filming the bees in his urban garden. Watch as he discovers the many diverse species and personalities that exist in this insect family. Pictured: *Osmia bicornis* (Red mason bee) on forget-me-not.



The Bob Ross Experience Saturday, October 23 at 8:00 pm

From 1983 to 1988, Bob Ross filmed *The Joy of Painting* in a makeshift studio in the L.L. Ball home near the campus of Indiana’s Ball State University. This program documents the transformation of his original studio into an intimate museum experience designed for those he inspires.

AMERICAN VETERAN

Tuesdays at 9:00 pm, October 26-November 16

This four-part series illuminates the veteran experience with a range of veteran voices. Civilian viewers are given a window into an unfamiliar culture, highlighting the evolving relationship between Americans who have served in the military and those who have not. Narrated by veterans Drew Carey, Tammy Duckworth, Wes Studi and J. R. Martinez. Pictured: a Marine Corps recruit in training.



The PBS Hawai‘i Keiki Club – created for families just like yours!

We all know that children don’t just “watch” TV, they really get involved. They talk to the characters on the screen, they repeat things they hear and they act out what they see. Programs like *Curious George*, *Daniel Tiger’s Neighborhood*, *Sesame Street* and *Nature Cat* offer a safe place for all children to learn and grow, giving them a head-start on their journey to life-long learning.

If your child or grandchild watches PBS Hawai‘i, you already share with us two very valuable things: your child’s time and your trust. Please lend a helping hand by joining the PBS Hawai‘i Keiki Club with a gift of \$30 (\$25 for each additional sibling) today. It’s a great way to support your favorite PBS KIDS programs, and you’ll receive fun benefits and opportunities to meet your friends from PBS KIDS throughout the year.

PBS Hawai‘i Keiki Club members receive:

- Welcome pack
- Birthday gift
- On-air birthday message
- Quarterly newsletter
- Invitations to exclusive events

Make your pledge online at PBSHawaii.org or call (808) 462-5041.



SAVE THE DATE!
for the Keiki Club
Trunk o’ Treat
on October 23, 2021
 Exclusive to PBS Hawai‘i
 Keiki Club Members!

YES, I want to help PBS Hawai'i remain a valuable resource of quality programming!

Here's my tax-deductible gift to PBS Hawai'i:

\$2,500 \$1,000 \$500 \$365 \$75 \$60 \$50 Other \$ _____

Please make your check payable to PBS Hawai'i - OR -

Charge my: VISA Mastercard AmEx

Credit Card No. _____ - _____ - _____ - _____

Expiration Date __ / __ (MM/YY)

Signature _____

Make a recurring gift each month!

Simply fill out the credit card information and the following:

Amount \$ _____ / per month

Name _____

Address _____

City _____ State _____ Zip _____

Phone _____ Email _____

Please enter any name or address corrections above.

Mail to: PBS Hawai'i, P.O. Box 29606, Honolulu, HI 96820

Gift Items for Your Support

No gift needed. I want my entire contribution to support PBS Hawai'i.

PBS Hawai'i Sport Towel
For a gift of \$75 or more

PBS Hawai'i Passport
For a gift of \$60 or more, please email an activation code to:

Email _____

PBS Hawai'i Program Guide
For a gift of \$50 or more, please send by:

Postal Mail (print edition)

Email (electronic edition)

Email _____

LOCAL PROGRAMMING SPONSORS

AARP	Carlsmith Ball	Hawaiian Airlines	Ruby Tuesday Hawaii
ABC Stores	Cronin Fried Sekiya Kekina & Fairbanks	Hawaiian Electric	Seven-Eleven Hawai'i
Dr. Belinda Aquino	First Hawaiian Bank	Hawaiian Telcom	Spectrum
Atsuhiko and Ina Goodwin Tateuchi Foundation	First Insurance Company of Hawaii	John R. Halligan Charitable Fund	State of Hawaii Office of Elections
Bank of Hawaii Foundation	Hawaii Dental Service	Kamehameha Schools	Stepping Stones Academy
Bendon Family Foundation	Hawai'i Gas	Matson	SUB-ZERO
Cades Foundation	Hawaii Medical Service Association	PASHA HAWAII	Ulupono Initiative
Cades Schutte LLP		Riggs Distributing	Waimea Valley
			WOLF

Mahalo nui loa to our local programming sponsors for their support of PBS Hawai'i. If you or someone you know would like to be a program sponsor, please contact PBS Hawai'i's Vice President of Advancement, Christina Kanemoto Sumida, at csumida@pbshawaii.org or call 808.462.5045.



315 Sand Island Access Road
Honolulu, HI 96819-2295

PERIODICALS DATED MATERIAL

ABOUT US

PBS Hawai'i advances learning and discovery through storytelling that profoundly touches lives. Major support of the station comes from individuals, businesses, government and charitable foundations of Hawai'i.

PBS HAWAI'I

315 Sand Island Access Road
Honolulu, HI 96819-2295
808.462.5000
Toll Free: 800.238.4847

WEBSITE pbshawaii.org

WEEKLY NEWSLETTER

Sign up at <https://www.pbshawaii.org/newsletter-signup/>

COMMENTS/SUGGESTIONS

email@pbshawaii.org



PBS Hawai'i, a member of the Public Broadcasting Service (PBS), is a community-supported, non-commercial public television station broadcasting throughout the state of Hawai'i.

PBS Hawai'i magazine (ISSN: 1946-0813) is published monthly by the Hawai'i Public Television Foundation, dba PBS Hawai'i, 315 Sand Island Access Road, Honolulu, HI 96819-2295. Periodicals postage PAID at Honolulu, Hawai'i and at additional entry mailing offices in Hilo, Kahului, Kailua-Kona, Kaunakakai and Lihue. POSTMASTER: Send address changes to PBS Hawai'i, Advancement Department, 315 Sand Island Access Road, Honolulu, HI 96819-2295.

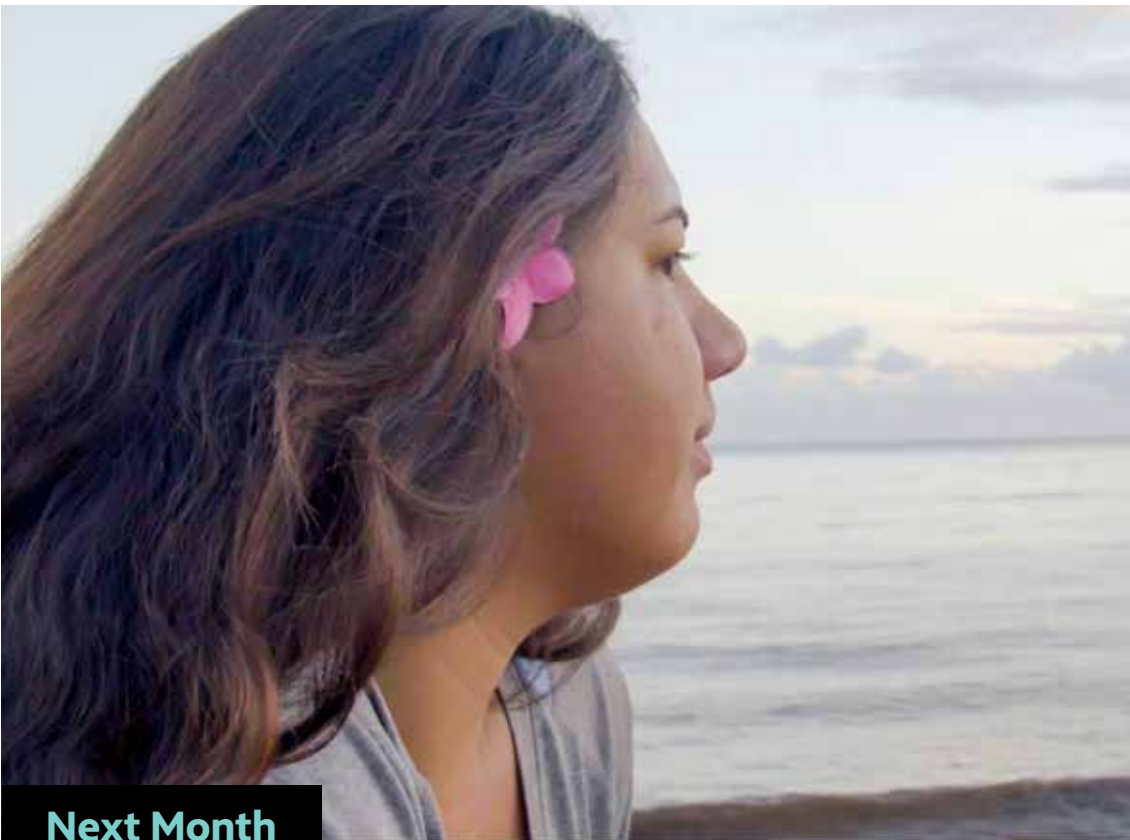

Next Month

**PBS HAWAI'I PRESENTS
Sky Blossom: Diaries of the
Next Greatest Generation**

Thursday, November 11 at 8:30 pm

Kamaile Kapanui of Waimea, Kaua'i takes a moment to reflect at the beach. The Kapanui 'ohana is one of five American families who share separate but similar stories about young people caring for injured, disabled and ailing veterans.